Übung 87 - "Echo" (V. Haussmann)

♩ = 110
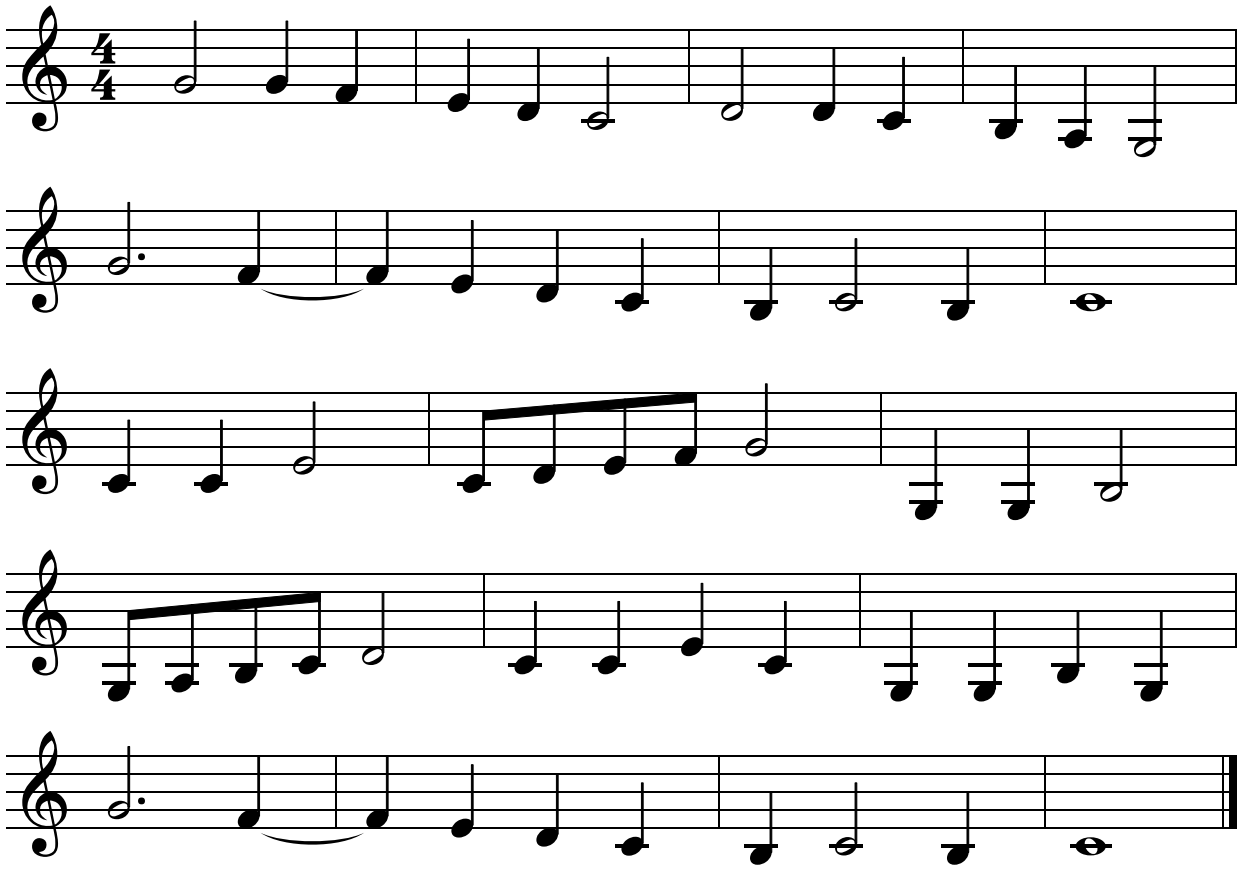
eigene Veränderung, starke Kürzung